



# STRAUMANN® GUIDED SURGERY

AN INTEGRAL AND FLEXIBLE SOLUTION FOR GUIDED SURGERY



COMMITTED TO  
**SIMPLY DOING MORE**  
FOR DENTAL PROFESSIONALS<sup>SM</sup>

# 3 STEPS – CONFIDENCE FROM 3D PLANNING TO GUIDED SURGERY

- Versatile open software containing over 40 implant systems
- Accurate, cost effective & time saving surgical template solution from your dental laboratory
- Comprehensive Surgical Instrumentation Kit

## STEP 1: STRAUMANN® coDiagnostiX™ | DIAGNOSTIC & 3D PLANNING

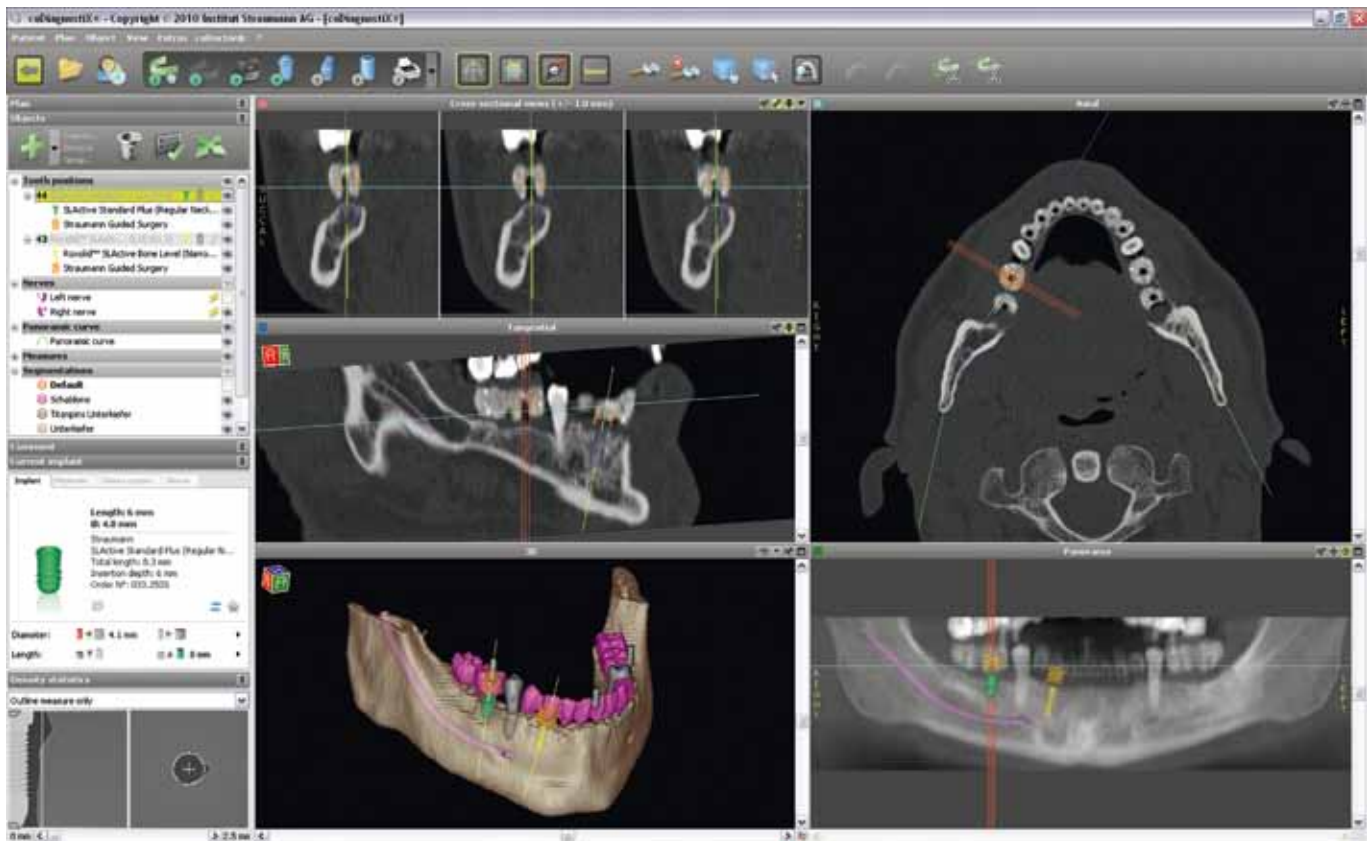

### Confidence in Treatment and Implant Planning

- Open software for flexible implant case planning - *coDiagnostiX contains over 40 implant systems*
- Prosthetic-driven treatment planning - *coDiagnostiX contains an abutment portfolio to assist in designing the ideal prosthetic outcome*
- *coDoctor™ software - an ideal collaboration tool designed for communication with your referral team*
- *coDiagnostiX Easy™ - an intuitive, step-by-step mode to familiarize the user with the functions of the software and plan cases*
- Flexible software packages - *unlimited and pay per procedure options available*

"IN MY EXPERIENCE I SEE NO PRODUCT WHICH COMES ANYWHERE CLOSE TO THIS SOFTWARE AT THE MOMENT."

Prof. Dr. Dr. Nils-Claudius Gellrich (Germany)

## STEP 2: STRAUMANN® gonyX™ | SURGICAL TEMPLATE PRODUCTION



### **Straumann gonyX® - Five Steps to Confidence in Guided Surgery Templates**

1. Your local laboratory fabricates a scan template based on the patient's master model
2. Your patient wears the scan template during the CT scan after fit is confirmed
3. Load DICOM data; treatment plan the case; coDiagnostiX™ software outputs the template coordinates for the gonyX table
4. Position and depth coordinates are dialed into the gonyX table for precise placement of guided surgery sleeves
5. In most cases, the scan template may be re-worked by the laboratory into the surgical template

## STEP 3: STRAUMANN® GUIDED SURGERY INSTRUMENT KIT | GUIDED IMPLANT BED PREPARATION

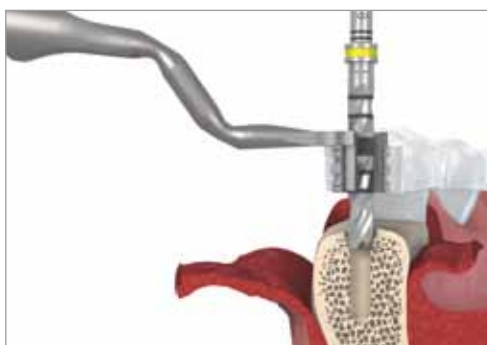

### **Straumann Guided Surgery Instrumentation Kit - Confidence in Guided Surgery**

- Comprehensive Instrumentation providing depth stops designed for precise implant placement
- Guided implant bed preparation with an intuitive Surgical Protocol is delivered by your coDiagnostiX software treatment plan.

# AN INTEGRAL AND FLEXIBLE SOLUTION

## DESIGNED FOR ENHANCED SAFETY, MORE PREDICTABILITY AND YOUR PATIENTS' SATISFACTION

Straumann coDiagnostiX™ is a comprehensive Treatment Planning tool designed for 3D implant planning and diagnostics. Planning tools such as automatic nerve detection and segmentation enhance patient care and safety. Bone density measurements and distance indicators facilitate diagnosis and case planning for dental implant procedures. coDiagnostiX™ Easy is an intuitive, step-by-step mode that helps familiarize the user with the functions of the software to begin planning cases.

The Straumann gonyX™ table is used by the local dental laboratory for both scan template and surgical template production. In most cases, the scan template may be re-worked by the laboratory into the surgical template.

The Straumann Guided Surgery Instrument Kit provides comprehensive instrumentation providing depth stops designed for precise implant placement.

## STRAUMANN® GUIDED SURGERY | AN INTEGRAL PART OF STRAUMANN® DIGITAL SOLUTIONS

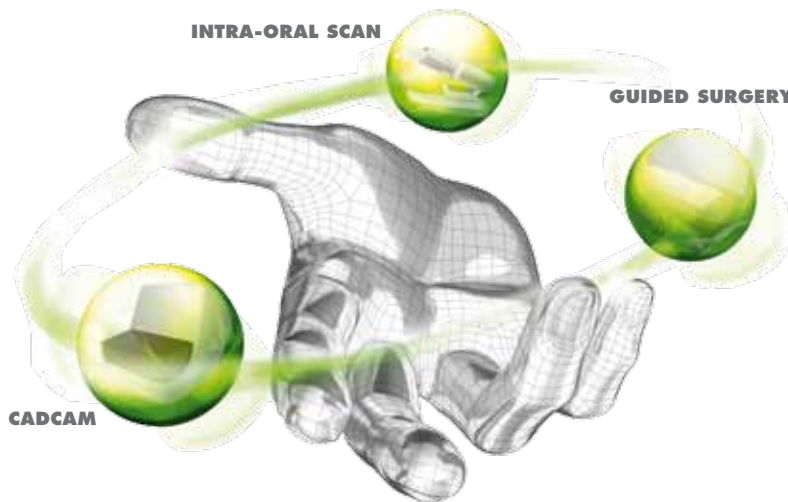

Experience Straumann's versatile, cost-effective and time saving Guided Surgery solution today by contacting Straumann Customer Support at **800/448 8168**.

To download a demonstration copy of coDiagnostiX software visit <http://www.straumann.us>

[www.straumann.com](http://www.straumann.com)



STRAUMANN GUARANTEE

### International Headquarters

Institut Straumann AG  
Peter Merian-Weg 12  
CH-4002 Basel, Switzerland  
Phone +41 (0)61 965 11 11  
Fax +41 (0)61 965 11 01

### Straumann USA

Straumann USA, LLC  
60 Minuteman Road  
Andover, MA 01810  
Phone 800/448 8168  
978/747 2500  
Fax 978/747 2490  
[www.straumannusa.com](http://www.straumannusa.com)

### Straumann Canada

Straumann Canada Limited  
3115 Harvester Road, Suite 100  
Burlington, ON L7N 3N8  
Phone 800/363 4024  
905/319 2900  
Fax 905/319 2911  
[www.straumann.ca](http://www.straumann.ca)

© Straumann USA, LLC 2010. All rights reserved.

Straumann® and/or other trademarks and logos from Straumann® that are mentioned herein are the trademarks or registered trademarks of Straumann Holding AG and/or its affiliates. All rights reserved.